

# 雅思无忧直播课程—听力

▶ 主讲老师：王丹

# 第一讲

## 花样表格题及特殊语音现象

# C 本课内容

## CONTENTS

- 1 雅思听力概况
- 2 常见难点对策
- 3 表格题做题方法
- 4 特殊语音现象

# C 本课内容

## CONTENTS

- 1 雅思听力概况
- 2 常见难点对策
- 3 表格题做题方法
- 4 特殊语音现象

## 雅思听力概况

- 时间：30分钟做题+10分钟誊答案（机考2分钟）
- 结构：1 Version=4 Parts=40 Questions

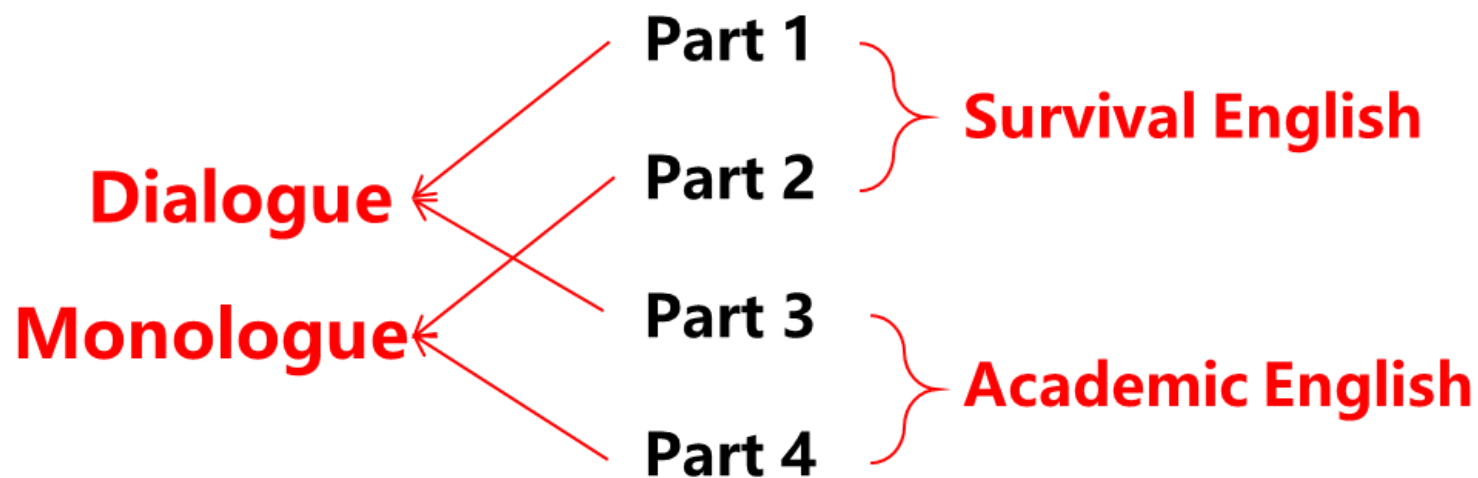



Part 1



Part 2



**Survival**

**Academic**



Part 3



Part 4

## 雅思听力评分标准

得分	做对的题数
5	16-19
5.5	20-22
6	23-26
6.5	27-29
7	30-32
7.5	33-34
8	35-36
8.5	37-38
9	39-40

# 雅思听力评分标准

得分	做对的题数
5	16-19
5.5	20-22
6	23-26
6.5	27-29
★ 7	30-32
7.5	33-34
8	35-36
8.5	37-38
9	39-40





## 雅思听力题型设置

- 表格题: form / notes / table
- 句子填空: sentence completion
- 简答题: short-answer questions
- 图形题: plan / map / diagram labelling / flow-chart
- 选择题: multiple choice
- 配对题: matching

# • 个人信息表格题

Complete the form below.

Write **NO MORE THAN THREE WORDS AND/OR A NUMBER** for each answer.

CAR INSURANCE	
<p><i>Example</i></p> <p>Name: <u>Patrick Jones</u></p>	<p><i>Answer</i></p>
<p><b>Address:</b> 1 ..... , Greendale</p> <p><b>Contact number:</b> 730453</p> <p><b>Occupation:</b> 2 .....</p> <p><b>Size of car engine:</b> 1200cc</p> <p><b>Type of car:</b></p> <p style="margin-left: 40px;"><b>Manufacturer:</b> Hewton</p> <p style="margin-left: 40px;"><b>Model:</b> 3 .....</p> <p style="margin-left: 40px;"><b>Year:</b> 1997</p> <p><b>Previous insurance company:</b></p> <p>4 .....</p> <p><b>Any insurance claims in the last five years?</b></p> <p style="margin-left: 40px;">Yes <input checked="" type="checkbox"/></p> <p style="margin-left: 40px;">No <input type="checkbox"/></p> <p><b>If yes, give brief details:</b></p> <p style="margin-left: 40px;">Car was 5 ..... in 1999</p> <p><b>Name(s) of other driver(s):</b></p> <p>Simon 6 .....</p> <p><b>Relationship to main driver:</b></p> <p>7 .....</p> <p><b>Start date:</b> 31 January</p> <p><b>Recommended Insurance arrangement</b></p> <p><b>Name of company:</b> 9 .....</p> <p><b>Annual cost:</b> 10 \$ .....</p>	

Complete the notes below.

Write **ONE WORD** for each answer.

SELF-DRIVE TOURS IN THE USA	
<p><i>Example</i></p> <p><b>Name:</b> Andrea ..... Brown .....</p>	
<p><b>Address:</b> 24 1 ..... Road</p> <p><b>Postcode:</b> BH5 2OP</p> <p><b>Phone:</b> (mobile) 077 8664 3091</p> <p><b>Heard about company from:</b> 2 .....</p>	
<p><b>Possible self-drive tours</b></p> <p><b>Trip One:</b></p> <ul style="list-style-type: none"> <li>• Los Angeles: customer wants to visit some 3 ..... parks with her children</li> <li>• Yosemite Park: customer wants to stay in a lodge, not a 4 .....</li> </ul> <p><b>Trip Two:</b></p> <ul style="list-style-type: none"> <li>• Customer wants to see the 5 ..... on the way to Cambria</li> <li>• At Santa Monica: not interested in shopping</li> <li>• At San Diego, wants to spend time on the 6 .....</li> </ul>	

Complete the notes below.

Write **ONE WORD ONLY** for each answer.

## THE SPIRIT BEAR

### General facts

- It is a white bear belonging to the black bear family.
- Its colour comes from an uncommon **31** .....
- Local people believe that it has unusual **32** .....
- They protect the bear from **33** .....

### Habitat

- The bear's relationship with the forest is complex.
- Tree roots stop **34** ..... along salmon streams.
- The bears' feeding habits provide nutrients for forest vegetation.
- It is currently found on a small number of **35** .....

### Threats

- Habitat is being lost due to deforestation and construction of **36** ..... by logging companies.
- Unrestricted **37** ..... is affecting the salmon supply.
- The bears' existence is also threatened by their low rate of **38** .....

### Going forward

- Interested parties are working together.
- Logging companies must improve their **39** ..... of logging.
- Maintenance and **40** ..... of the spirit bears' territory is needed.

# • 纵横表格题

Complete the table below.

Write **NO MORE THAN THREE WORDS** for each answer.

Brand of Cot	Good Points	Problems	Verdict
<i>Baby Safe</i>	Easy to <b>11</b> .....	<ul style="list-style-type: none"> <li>• Did not have any <b>12</b> .....</li> <li>• Babies could trap their <b>13</b> ..... in the side bar</li> </ul>	<b>14</b> .....
<i>Choice Cots</i>	Easy to <b>15</b> .....	<ul style="list-style-type: none"> <li>• Side did not drop down</li> <li>• Spaces between the bars were <b>16</b> .....</li> </ul>	<b>17</b> .....
<i>Mother's Choice</i>	Base of cot could be moved	<ul style="list-style-type: none"> <li>• Did not have any <b>18</b> .....</li> <li>• Pictures could be removed easily</li> </ul>	<b>19</b> .....

*Complete the sentences below.*

*Write **NO MORE THAN TWO WORDS AND/OR A NUMBER** for each answer.*

### The Dinosaur Museum

- 11 The museum closes at ..... p.m. on Mondays.
- 12 The museum is not open on .....
- 13 School groups are met by tour guides in the .....
- 14 The whole visit takes 90 minutes, including ..... minutes for the guided tour.
- 15 There are ..... behind the museum where students can have lunch.

*Answer the questions below.*

*Write **NO MORE THAN TWO WORDS** for each answer.*

- 7 What does the student particularly like to eat? .....
- 8 What sport does the student play? .....
- 9 What mode of transport does the student prefer? .....
- 10 When will the student find out her homestay address? .....

Choose the correct letter, **A**, **B** or **C**.

### The Snow Centre

- 11 Annie recommends that when cross-country skiing, the visitors should
- A get away from the regular trails.
  - B stop to enjoy views of the scenery.
  - C go at a slow speed at the beginning.
- 12 What does Annie tell the group about this afternoon's dog-sled trip?
- A Those who want to can take part in a race.
  - B Anyone has the chance to drive a team of dogs.
  - C One group member will be chosen to lead the trail.
- 13 What does Annie say about the team relay event?
- A All participants receive a medal.
  - B The course is 4 km long.
  - C Each team is led by a teacher.
- 14 On the snow-shoe trip, the visitors will
- A visit an old gold mine.
  - B learn about unusual flowers.
  - C climb to the top of a mountain.
- 15 The cost of accommodation in the mountain hut includes
- A a supply of drinking water.
  - B transport of visitors' luggage.
  - C cooked meals.

Questions 19 and 20

Choose **TWO** letters, **A–E**.

What **TWO** activities on the last Digital Inclusion Day did participants describe as useful?

- A learning to use tablets
- B communicating with family
- C shopping online
- D playing online games
- E sending emails



What change has been made to each part of the theatre?

Choose **SIX** answers from the box and write the correct letter, **A–G**, next to questions 11–16.

**RIVENDEN CITY THEATRE**

- A** doubled in number
- B** given separate entrance
- C** reduced in number
- D** increased in size
- E** replaced
- F** strengthened
- G** temporarily closed

**Part of the theatre**

- 11** box office .....
- 12** shop .....
- 13** ordinary seats .....
- 14** seats for wheelchair users .....
- 15** lifts .....
- 16** dressing rooms .....

Label the plan below.

Write the correct letter, **A–H**, next to Questions 17–20.

## Basement of museum

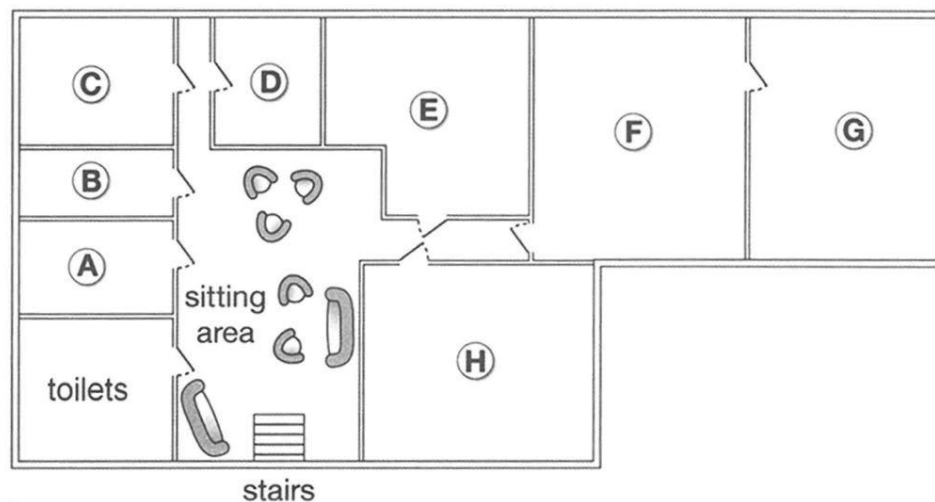

- 17 restaurant .....
- 18 café .....
- 19 baby-changing facilities .....
- 20 cloakroom .....

## • 示意图题

Label the diagram below.

Choose **THREE** answers from the box and write the correct letter, **A–E**, next to questions 11–13.

- A electricity indicator
- B on/off switch
- C reset button
- D time control
- E warning indicator

### Water Heater

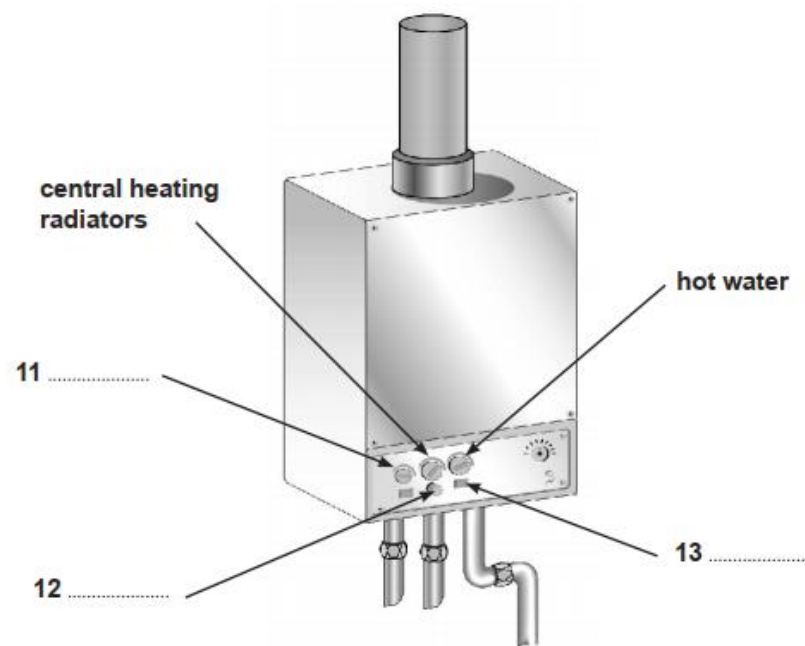

# • 流程图题

Complete the flow-chart below.

Choose **FIVE** answers from the box and write the correct letter, **A–G**, next to Questions 26–30.

- A bullet points
- B film
- C notes
- D structure
- E student paper
- F textbook
- G documentary

## How James will write his paper on the Vikings

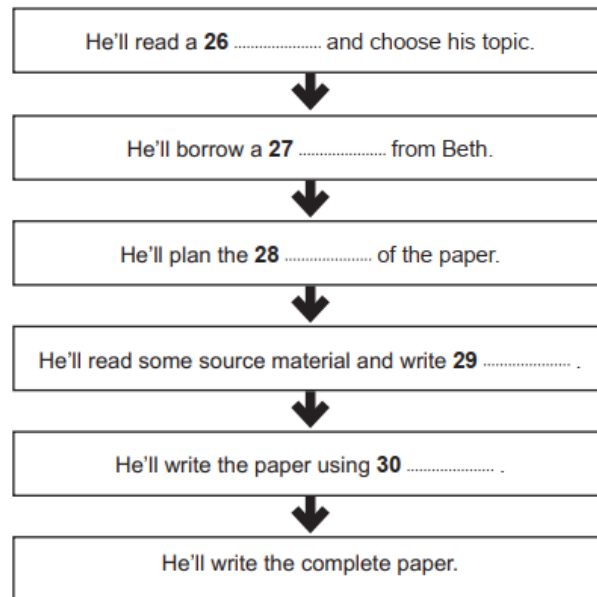

## 雅思听力题型设置

P1

填空题

P2

单选，配对，多选，图题

P3

单选，配对，多选，图题

P4

填空题

# C 本课内容

## CONTENTS

- 1 雅思听力概况
- 2 常见难点对策
- 3 表格题做题方法
- 4 特殊语音现象

## 听力感觉小测验

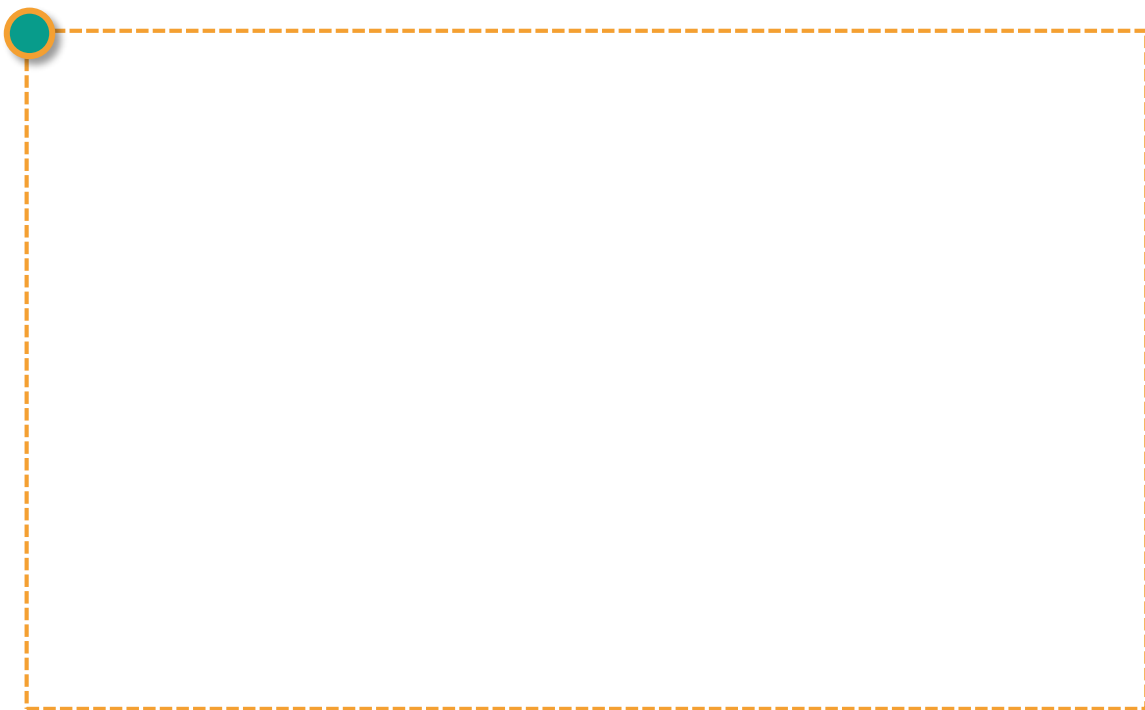

## 听力感觉小测验

balloon, balcony

collect data, noticeboard

bank statement, an alarm system

3303 8450 2045 6837

Academic English Studies



## 常见难点和对策

- 1 词汇匮乏
- 2 语音干扰
- 3 语速太快
- 4 格式问题

## 常见难点和对策——词汇匮乏

01

按照场景划分

租房场景、旅游场景、购物场景、学术场景等

## 常见难点和对策——词汇匮乏

01

按照场景划分

租房场景、旅游场景、购物场景、学术场景等

02

音、形、义，缺一不可

会发音、会拼写、懂意思

**词汇是一切方法的根基！  
你必须要非常努力，  
才能在拼写单词的时候  
毫不费力！**

## 常见难点和对策——语音干扰

01

英、美、澳、杂

Where are you going “to die”?

Anglee, valley valley diffigo do dog do dem.

## 常见难点和对策——语音干扰

01

英、美、澳、杂

Where are you going “to die”?

Anglee, valley valley diffigo do dog do dem.

02

了解发音特点

## 常见难点和对策——语音干扰

### 01 英、美、澳、杂

Where are you going “to die”?  
Anglee, valley valley diffigo do dog do dem.

### 02 了解发音特点

### 03 跟读模仿，纠正自己的发音

## 常见难点和对策——语速太快

01

注意吞音

case study  
seat reservation  
blood sample

02

注意连读

main entrance  
not at all  
an honest boy

03

跟读模仿

语音语调

└→ 语速



## 常见难点和对策——格式问题

01

字数限制

NO MORE THAN THREE WORDS AND/OR A NUMBER

NO MORE THAN THREE WORDS AND/OR NUMBERS

NO MORE THAN THREE WORDS OR A NUMBER

ONE WORD ONLY

## 常见难点和对策——格式问题

01

字数限制

NO MORE THAN THREE WORDS AND/OR A NUMBER

NO MORE THAN THREE WORDS AND/OR NUMBERS

NO MORE THAN THREE WORDS OR A NUMBER

ONE WORD ONLY

02

大小写和英美式

## 常见难点和对策——格式问题

01

字数限制

NO MORE THAN THREE WORDS AND/OR A NUMBER

NO MORE THAN THREE WORDS AND/OR NUMBERS

NO MORE THAN THREE WORDS OR A NUMBER

ONE WORD ONLY

02

大小写和英美式

03

单复数

## 常见难点和对策——格式问题

01

字数限制

NO MORE THAN THREE WORDS AND/OR A NUMBER

NO MORE THAN THREE WORDS AND/OR NUMBERS

NO MORE THAN THREE WORDS OR A NUMBER

ONE WORD ONLY

02

大小写和英美式

03

单复数

04

连字符

# C 本课内容

## CONTENTS

- 1 雅思听力概况
- 2 常见难点对策
- 3 表格题做题方法
- 4 特殊语音现象

# 个人信息表格题

Home Office  
**UK Border Agency**  
**LANDING CARD**  
Immigration Act 1971

Please complete clearly in English and BLOCK CAPITALS  
Veuillez répondre en anglais et EN LETTRES MAJUSCULES  
Por favor completar escribiendo con claridad en inglés y en MAYÚSCULAS

Family name / Nom / Apellidos  
姓

First name(s) / Prénom / Nombre  
名

Sex / Sexe / Sexo  
☐ M 男 ☐ F 女

Date of birth / Date de naissance / Fecha de Nacimiento  
D D M M Y Y Y Y  
出生日期

Town and country of birth / Ville et pays de naissance / Ciudad y país de nacimiento  
出生地

Nationality / Nationalité / Nacionalidad  
国籍

Occupation / Profession / Profesión  
职务

Contact address in the UK (in full) / Adresse (complète) au Royaume-Uni / Dirección de contacto en el Reino Unido (completa)  
在英国的住址

Passport no. / Numéro de passeport / Número de pasaporte  
护照号

Place of issue / Lieu de délivrance / Lugar de emisión  
签证地

Length of stay in the UK / Durée du séjour au Royaume-Uni / Duración de su estancia en el Reino Unido  
在英国停留的时间

Port of last departure / Dernier lieu de départ / Último punto de partida  
最后出发的地点

Arrival flight/train number/ship name / Numéro de vol/numéro de train/nom du navire d'arrivée / Número de vuelo/número de tren/nombre del barco/de llegada  
航班号

Signature / Signature / Firma  
签名

IF YOU BREAK UK LAWS YOU COULD FACE IMPRISONMENT AND REMOVAL  
SI VOUS ENFREIGNEZ LES LOIS BRITANNIQUES, VOUS VOUS EXPOSEZ A UNE PEINE D'EMPRISONNEMENT ET LA DÉPORTATION  
SI INFRINGE LAS LEYES DEL REINO UNIDO PUEDE TENER QUE AFRONTAR ENCARCELAMIENTO Y ALEJAMIENTO

CAT  -16  CODE  NAT  POL

For official use / A usage officiel / Para uso oficial

## 个人信息表格题——常见场景

01 租房沟通

02 旅游出行

03 求职应聘

04 手续办理

主要包括：银行业务、保险业务、  
图书馆会员、课程报名等

05 参加活动

## 个人信息表格题——常见考点

01 人名地名

04 交通工具

02 时间日期

05 设施设备

03 数字考点

06 注意事项



## 个人信息表格题

### C9T1S1

- ✓ 提示一： **Example**已取消；
- ✓ 提示二： 听到**Now turn to Section(Part) 1**才能看题；
- ✓ 提示三： **必须重视P1**， 剩余时间看P2， **不推荐**用P1的时间看P3、P4

# 雅思听力时间分配

Now turn to part 1

Part 1:	30-40s	①	30s	②	30s
Part 2:	30-40s	①	30s	②	30s
Part 3:	40-50s	①	40s	②	30s
Part 4:	60-70s	① + ②			1 min

Write **NO MORE THAN THREE WORDS AND/OR A NUMBER** for each answer.

## JOB ENQUIRY

*Example*

- **Work at:** .....a restaurant.....

- **Type of work:** 1 .....
- **Number of hours per week:** 12 hours
- **Would need work permit**
- **Work in the:** 2 ..... branch
- **Nearest bus stop:** next to 3 .....
- **Pay:** 4 £ ..... an hour
- **Extra benefits:**
  - a free dinner
  - extra pay when you work on 5 .....
  - transport home when you work 6 .....
- **Qualities required:**
  - 7 .....
  - ability to 8 .....
- **Interview arranged for:** Thursday 9 ..... at 6 p.m.
- **Bring the names of two referees**
- **Ask for:** Samira 10 .....

**C9T1S1**

## 雅思听力基本练习方法——做题步骤

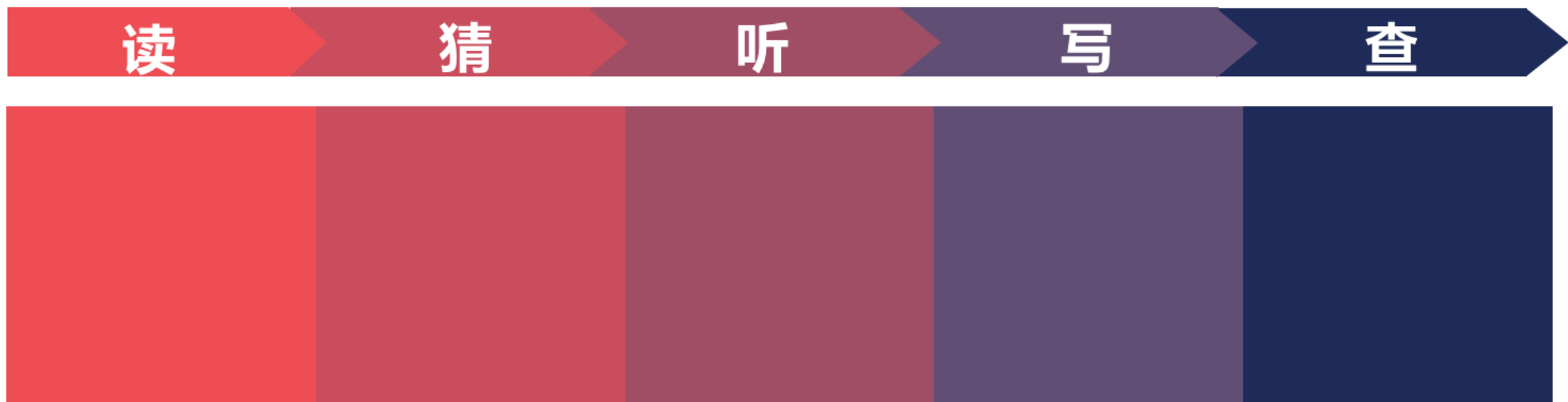

## 雅思听力基本练习方法——做题步骤

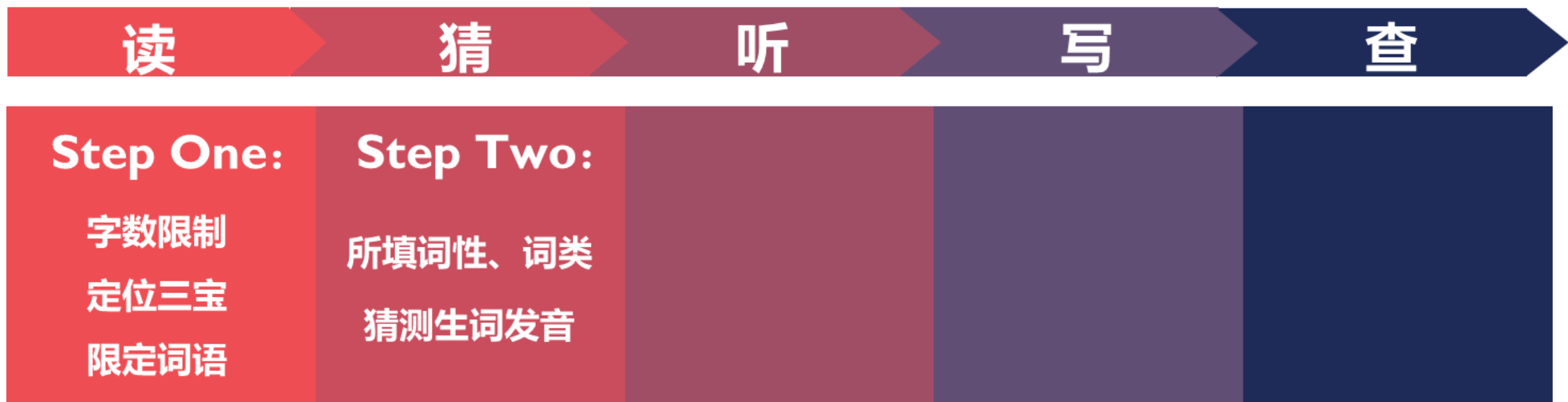

C9T1S1

Write **NO MORE THAN THREE WORDS AND/OR A NUMBER** for each answer.

## JOB ENQUIRY

Example

- Work at: a restaurant

- Type of work: 1 .....
- Number of hours per week: 12 hours
- Would need work permit
- Work in the: 2 ..... branch
- Nearest bus stop: next to 3 .....
- Pay: 4 £ ..... an hour
- Extra benefits:
  - a free dinner
  - extra pay when you work on 5 .....
  - transport home when you work 6 .....
- Qualities required:
  - 7 .....
  - ability to 8 .....
- Interview arranged for: Thursday 9 ..... at 6 p.m.
- Bring the names of two referees
- Ask for: Samira 10 .....



## 雅思听力基本练习方法——做题步骤





## 信号词（掐大腿词）



- 逻辑词处：表转折、递进、因果、强调、顺序、解释等；
- 语气强调处：重读、重复、停顿、犹豫等；
- 出现新的专有名词：人名、地名、新概念、数字等。

## 逻辑词

**表递进:** also, as well as, another, in addition, moreover, besides

**表转折:** but, however, although, yet, whereas, nevertheless, in spite of, while, on the other hand, surprisingly, unfortunately

**表因果:** because, since, so, therefore, as a result, consequently

**表强调:** in fact, actually, especially, indeed, obviously, apparently, the most important thing is..., another interesting thing is...

**表顺序:** first, second, then, next, lastly, finally

**表解释:** I mean, in other words, that is to say, namely, which is

C9T1S1

Write **NO MORE THAN THREE WORDS AND/OR A NUMBER** for each answer.

## JOB ENQUIRY

*Example*

- **Work at:** ..... a restaurant .....

- **Type of work:** 1 .....
- **Number of hours per week:** 12 hours .....
- **Would need work permit** .....
- **Work in the:** 2 ..... branch .....
- **Nearest bus stop:** next to 3 .....
- **Pay:** 4 £ ..... an hour .....

C9T1S1

- **Extra benefits:**
  - a free dinner
  - extra pay when you work on 5 .....
  - transport home when you work 6 .....
- **Qualities required:**
  - 7 .....
  - ability to 8 .....
- **Interview arranged for: Thursday 9 ..... at 6 p.m.**
- **Bring the names of two referees**
- **Ask for Samira 10 .....**

## 雅思听力基本练习方法——做题步骤



## 雅思听力基本练习方法——做题步骤



# Addresses & Names

## 地址邮编

01

165 Great Dover Street, London, SE1 4XA



No.



Name + Road/Street



City



Postcode



## 地址邮编

**01** 165 Great Dover Street, London, SE1 4XA



No.   Name + Road/Street   City   Postcode

**02** “道路” 的常见英文表述

Road, Avenue, Lane, Street, Drive

## 地址邮编

01 165 Great Dover Street, London, SE1 4XA



No. Name + Road/Street City Postcode

02 “道路” 的常见英文表述

Road, Avenue, Lane, Street, Drive

03 道路命名多参考自然景观、颜色、方向、国王(King)、女王(Queen)等

## 地址邮编——常见国家及城市

01

the UK / the Great Britain 英国  
London 伦敦

England 英格兰

Scotland 苏格兰

Wales 威尔士

Northern Ireland 北爱尔兰

02

Australia 澳大利亚 — Sydney 悉尼

03

New Zealand 新西兰 — Auckland 奥克兰

04

Canada 加拿大 — Toronto 多伦多

05

USA / America 美国 — New York 纽约

## 地址邮编



1. \_\_\_\_\_

2. \_\_\_\_\_

3. \_\_\_\_\_

4. \_\_\_\_\_

5. \_\_\_\_\_

6. \_\_\_\_\_

## 地址邮编

1. 16 Hill Road
2. 539 Forest Street
3. 48 Southern Avenue
4. Alton
5. Pallisades
6. GW43 2HA

## 人名拼写练习

1. \_\_\_\_\_

2. **Steve** \_\_\_\_\_

3. \_\_\_\_\_

4. \_\_\_\_\_

5. \_\_\_\_\_

6. \_\_\_\_\_

## 人名拼写练习

1. Mrs. Cheffins
2. Steve Galloway
3. Allen Sheffel
4. Harries
5. Jennifer Simmons
6. Thomson



- 注意字母连读
- 注意/m/, /n/
- 先听整体发音,  
再听字母
- 反向验证

# 纵横表格题

Complete the table below.

Write **NO MORE THAN THREE WORDS** for each answer.

Brand of Cot	Good Points	Problems	Verdict
<i>Baby Safe</i>	Easy to <b>11</b> .....	<ul style="list-style-type: none"> <li>• Did not have any <b>12</b> .....</li> <li>• Babies could trap their <b>13</b> ..... in the side bar</li> </ul>	<b>14</b> .....
<i>Choice Cots</i>	Easy to <b>15</b> .....	<ul style="list-style-type: none"> <li>• Side did not drop down</li> <li>• Spaces between the bars were <b>16</b> .....</li> </ul>	<b>17</b> .....
<i>Mother's Choice</i>	Base of cot could be moved	<ul style="list-style-type: none"> <li>• Did not have any <b>18</b> .....</li> <li>• Pictures could be removed easily</li> </ul>	<b>19</b> .....



## 纵横表格题——方法技巧

- 01 横纵轴，看表头
- 02 理脉络，重节奏
- 03 空前后，找定位

## 雅思听力基本练习方法——做题步骤



Complete the table below.

Write NO MORE THAN THREE WORDS for each answer.

Brand of Cot	Good Points	Problems	Verdict
<i>Baby Safe</i>	Easy to (11) _____	<ul style="list-style-type: none"> <li>Did not have any(12) _____</li> <li>Babies could trap their (13) _____ in the side bar</li> </ul>	(14) _____
<i>Choice Cots</i>	Easy to (15) _____	<ul style="list-style-type: none"> <li>Side did not drop down</li> <li>Spaces between the bars were (16) _____</li> </ul>	(17) _____
<i>Mother's Choice</i>	Base of cot could be moved	<ul style="list-style-type: none"> <li>Did not have any (18) _____</li> <li>Pictures could be removed easily</li> </ul>	(19) _____

(C5T1S2)

## 填空题的“祖宗”——定位

01

听前：划出**定位三宝**+限定词

预判所填**词性词类**

02

听中：保持**实时定位**

竖起耳朵抓**信号词**（掐大腿词）

**错过**的题目**果断放弃**

## 舌尖上的听力

- 
- 1 第一遍找考试的感觉，先不对答案，1铅2蓝3红；
  - 2 精听答案句并总结(定位、语音、同替、陷阱)
  - 3 对照原文总结生词+理解
  - 4 大声跟读模仿答案句(精准为王，语速其次)
  - 5 填空题答案句做听写；选择题答案句做复述
  - 6 从头到尾再做一遍题，查缺补漏(可适当倍速)

# C 本课内容

## CONTENTS

- 1 雅思听力概况
- 2 常见难点对策
- 3 表格题做题方法
- 4 特殊语音现象

## 特殊语音现象——吞音

爆破音结尾 (p,b; t,d; k,g ) + 辅音开头

group discussion

job center

private property

mid-day

ability to think quickly

leg bone

## 特殊语音现象——吞音

**Visit places which have:**

- historical interest
- good (1) \_\_\_\_\_
- (2) \_\_\_\_\_

**(C4T1S1)**



## 特殊语音现象——吞音

On Youth Council, wants to work with young  
people who are 8 \_\_\_\_\_

(C11T2S1)

## 特殊语音现象——连读

辅音结尾 + 元音开头 (a, e, i, o, u)

stand up

good idea

far away

bad eyesight

about an hour

## 特殊语音现象——连读

Start time: 4 \_\_\_\_\_am

(C10T3S1)

# 特殊语音现象——连读

	Where	Type of performance	Highlights	Type of audience
Circus Romano		Clowns and acrobats	Music and (15) _____	(16) _____

(C4T3S2)



## 做题注意事项

- 01 细节定成败，严格要求自己
- 02 心态要好，不要自己吓自己
- 03 集中精神，状态不好别做题
- 04 高分 = 简单题不错 + 中等题少错 + 难题走好不送
- 05 一切不以总结为目的的刷题都是假把式

## 本节课作业

01 认真整理、复习笔记;

02 背听力高频场景词汇, 音形义缺一不可。

03 完成表格题目练习: C5T4S1, C9T2S1, C9T4S1, C5T3S3

注意按照上课所讲的做题步骤进行练习, 并严格按照“舌尖上的听力”进行总结及跟读模仿。

## 下课啦!

下课不下线! 请扫码关注微信公众号“新东方在线考雅”, 获取最新机经, 口语新题等备考内容, 更有免费课程等你领取!

